

THE  
JOURNAL  
OF THE  
SIAM SOCIETY

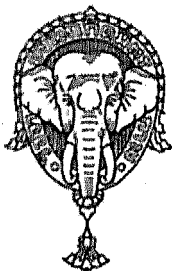

VOLUME XXI  
(PART 3)

---

BANGKOK

March, 1928.

Issued to Members of the Society

May, 1928.

---

Price to Non-Members ... .. Tes. 7.00

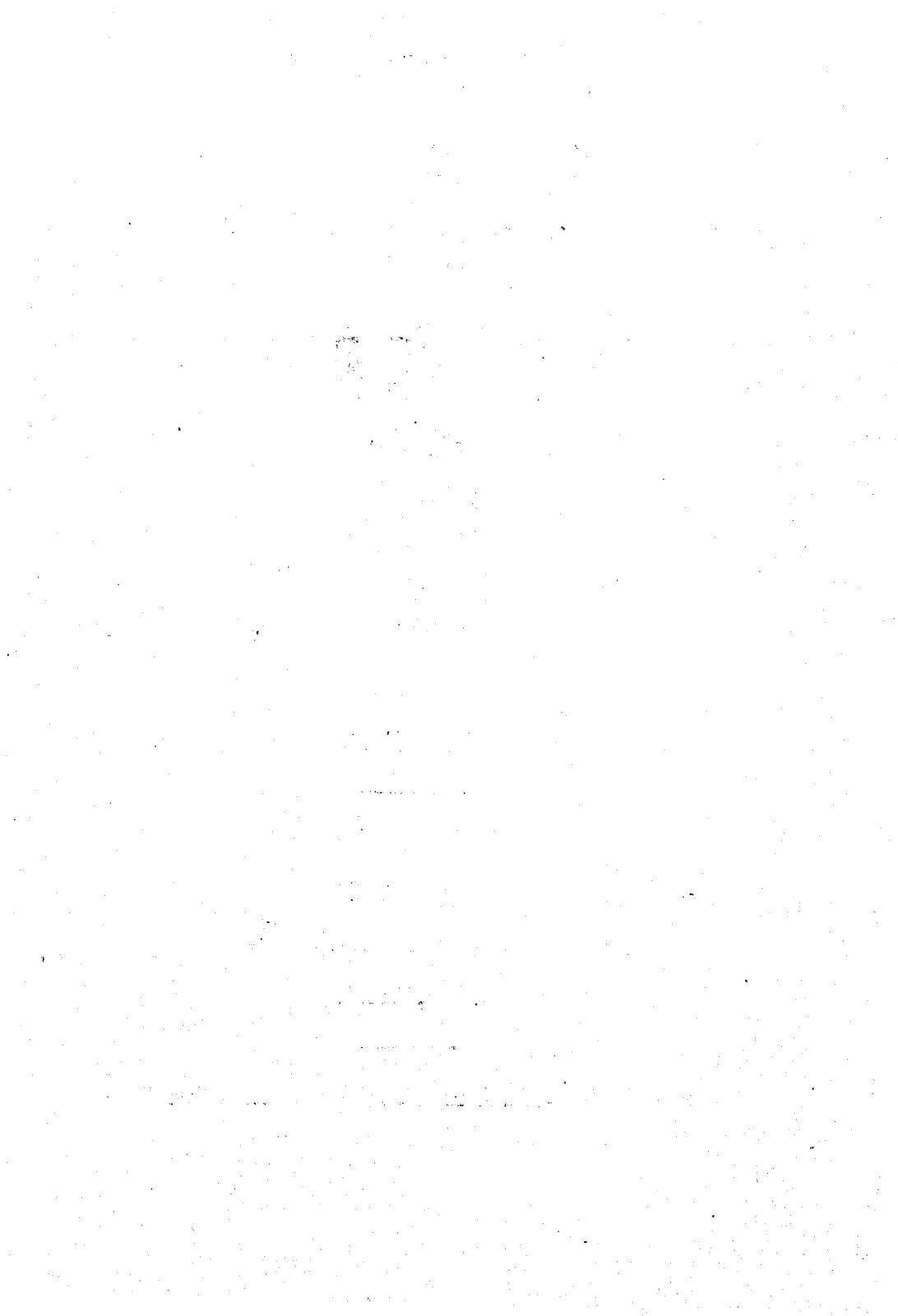

# THE SIAM SOCIETY

(FOUNDED 1904)

For the Investigation and Encouragement of Arts, Science  
and Literature in relation to Siam, and neighbouring  
Countries.

**PATRON:**

HIS MAJESTY THE KING.

**VICE-PATRON:**

HIS ROYAL HIGHNESS PRINCE DAMRONG RAJANUBHAB.

**HONORARY PRESIDENT:**

HIS ROYAL HIGHNESS THE PRINCE OF NAGARA SVARGA.

**HONORARY VICE-PRESIDENT:**

HIS ROYAL HIGHNESS THE PRINCE OF KAMBAENG BEJRA

## COUNCIL FOR 1928.

**PRESIDENT:**

PROF. G. CŒDÈS, M.R.A.S.

**VICE-PRESIDENTS:**

PHYA INDRA MONTRE.

MAJOR E. SEIDENFADEN, M.R.A.S.

R. S. LE MAY, M.R.A.S.

**HON. SECRETARY:**

R. ADEY MOORE.

**HON. TREASURER:**

V. H. JAQUES.

**HON. LIBRARIAN (acting):**

W. R. S. LADELL.

**MEMBERS OF COUNCIL:**

H. R. H. THE PRINCE OF KAMBAENG BEJRA.

H. H. PRINCE DHANI NIVAT.

DR. A. F. G. KERR.

W. H. MUNDIE, M.A.

L. BREWITT-TAYLOR.

L. A. CHORIN.

DR. HUGH M. SMITH.

J. BURNAY.

A. MARCAN.

PROF. RENÉ NICOLAS.

E. WYON SMITM.

## HONORARY MEMBERS

- H. R. H. THE PRINCE OF JAINAD,—*Bangkok*  
H. H. PRINCE BIDYALANKARANA,—*Bangkok*  
RIGHT REV. BISHOP R. M. J. PERROS,—*Bangkok*  
W. J. ARCHER, C.M.G.,—*London*  
J. CROSBY, C.I.E., O.B.E.,—*Batavia.*  
SIR ERNEST M. SATOW,—*Devonshire*  
SIR J. GEORGE SCOTT,—*Sussex*  
J. HOMAN VAN DER HEIDE,—*Bemmel, Holland*  
DR. C. B. BRADLEY,—*California*  
RONALD W. GIBLIN,—*London*  
A. J. IRWIN,—*Cheltenham*  
DR. H. CAMPBELL HIGGET,—*Winchester*  
DR. PAUL TUXEN,—*Copenhagen*  
MISS E. S. COLE,—*St Joseph, Mo., U. S. A.*  
PROFESSOR L. FINOT,—*Hanoi*  
COUNT GYLDENSTOLPE,—*Stockholm*  
C. BODEN KLOSS,—*Singapore*  
H. C. ROBINSON,—*Kuala Lumpur*  
E. C. STUART BAKER,—*Norwood, London*  
SIR WALTER WILLIAMSON,—*Reval, Esthonia*  
W. A. GRAHAM, M.R.A.S.,—*Kensington, London*  
MALCOLM SMITH,—*Putney, London*

---

## CORRESPONDING MEMBERS:

- TAW SEIN KO,—*Mandalay*  
H. WARINGTON SMYTH,—*London*  
PROFESSOR CONTE F. L. PULLE,—*Bologna*  
PROFESSOR A. CABATON,—*Paris*  
W. G. CRAIB,—*Aberdeen*  
J. A. CABLE,—*London*  
G. C. B. STIRLING,—*Jersey*  
P. PETITHUGUENIN,—*Paris*  
W. NUNN,—*Ponteland, Northumberland*  
C. A. SEYMOUR SEWELL, M.A.,—*Birchington, Kent*  
J. MICHELL, F.R.G.S.,—*Mentone, France.*
-

## Table of Contents.

---

	Page.
G. Cœdès.—The excavations at P'ong Tük and their importance for the ancient history of Siam	... 195
Prof. Dr. F. Otto Schrader.—Problems of the Siamese alphabet	... 211
Reviews of books	... 219
Notes: November 1927-March 1928	... 223
Additions to the Library	... 228

